

  
THE  
**GOLDEN**  
RESIDENCES

  
THE  
**GOLDEN**  
RESIDENCES



**85100 00051**

 **www.worldwiderealty.in**

The project, The Golden City floors, is being developed in phases, this bearing phase HARERA registration number 109 of 2024 available on [www.haryanarera.gov.in](http://www.haryanarera.gov.in)

Disclaimer: Worldwide Resorts and Entertainment Pvt. Ltd. reserves the right to make changes to the offer. Terms and conditions apply on all the premises. 1 Sq.yd. = 0.8361 sq. m. Scale is subject to the terms of application form, allotment letter, agreement for sale and other documents to be executed between parties. All images, information, drawings and sketches shown in this advertisement are artist's conception of the development and for representation purpose only, unless otherwise specified. The advertisement/printed material does not constitute an offer of any nature whatsoever between the developer and the recipient. The upcoming developments to be done by third parties are subject to approval from respective authorities. \*Terms and Conditions apply

**worldwide**<sup>®</sup>  
REALTY  
BUILDING THE CHANGE

A PLACE TO BELONG



Artistic Impression\*

# worldwide<sup>®</sup>

REALTY

BUILDING THE CHANGE

## BUILDING THE CHANGE

At Worldwide Realty, we understand the ever-evolving nature of the real estate landscape and aim to redefine quality living in every space we create.

Our goal is simple: to build homes that embody holistic living and to craft spaces that truly reflect you.

With that goal in mind, we are committed to becoming the primary choice for lifestyle spaces across various segments.

# BRAND VALUES



### Customer Centricity

Keep customer convenience at the core, we foster innovation, technology and efficiency to soothe every of their needs



### Adaptivity

We continuously evolve to stay up to date with customer trends and wish lists, embracing dynamism in its truest form.



### Excellence

By adding a twist of extraordinary to the ordinary, we believe in curating spaces that stand a class apart.



### Commitment

With unwavering dedication, our teams leave no stone unturned to take our customer's ecosystem up-a-notch.



### Value-driven

With a mushrooming inclination of new-age customers towards value, we are driven to make every moment wholesome and worthwhile.

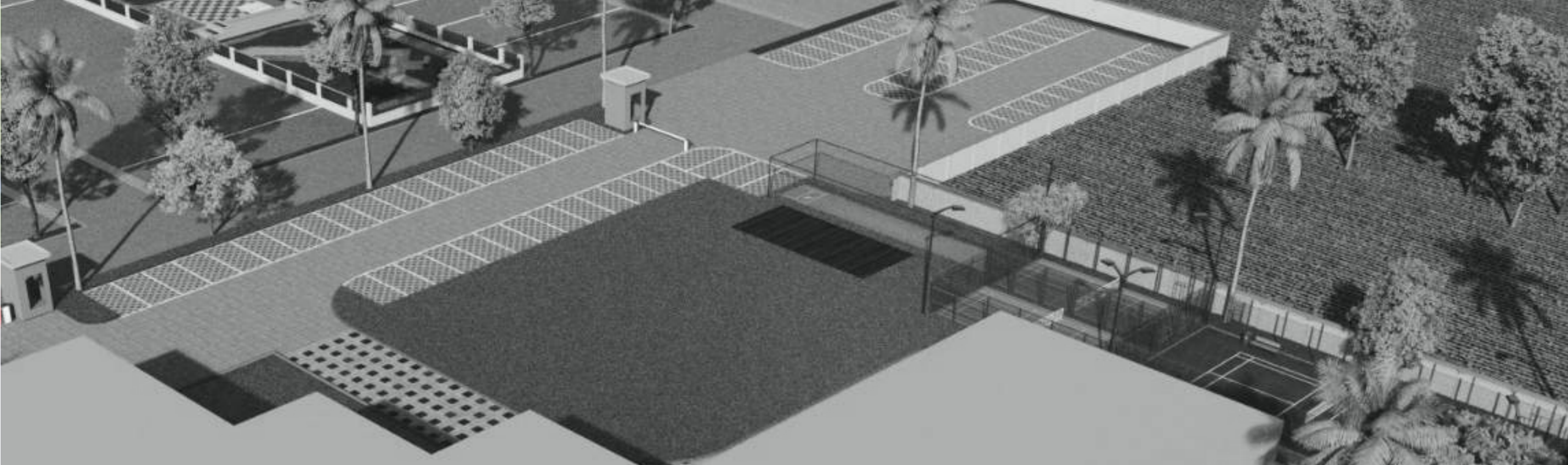

Located at the intersection of three major highways, The Golden Residences is a stone's throw away from many key shopping centers, schools, office spaces, hospitals, and more. So, why wait? Take the plunge today!



Artistic Impression\*

# LOCATION

KMP (Western Peripheral Expressway)	9.1 km	17 Minutes
Pataudi Expressway	4.8 km	9 Minutes
Maruti Suzuki, Imt Manesar	2.2 km	6 Minutes
Matrikiran School	12 km	20 Minutes
Fortis Hospital	6.5 km	13 Minutes
Newtown Square Mall	9.4 km	20 Minutes

The Upcoming Metro Station	7.1 km	12 Minutes
The Bus Stand	8.5 km	17 Minutes
NH 8 (National Highway 8)	7.4 km	13 Minutes
Dwarka Expressway	10.8 km	18 Minutes
Udyog Vihar	28.7 km	40 Minutes
IGI Airport	38.5 km	38 Minutes

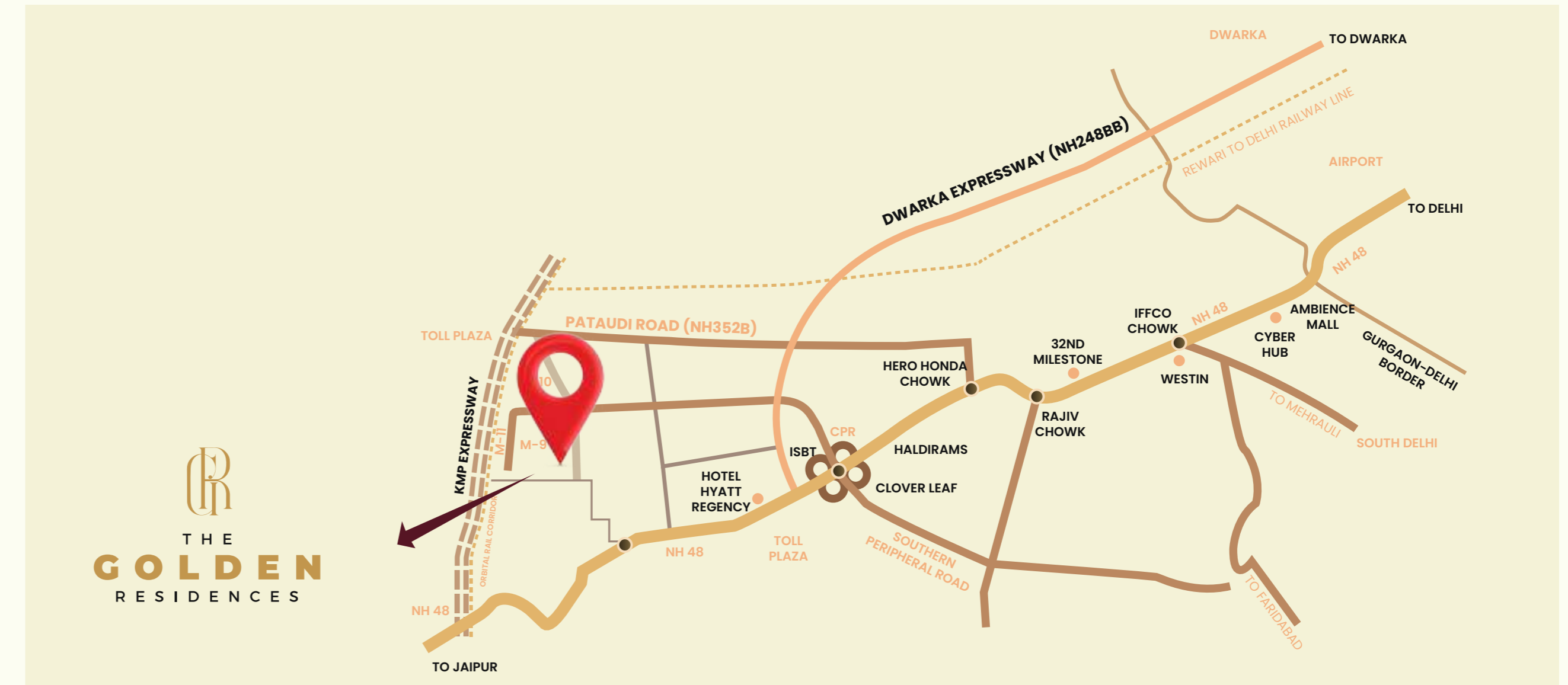

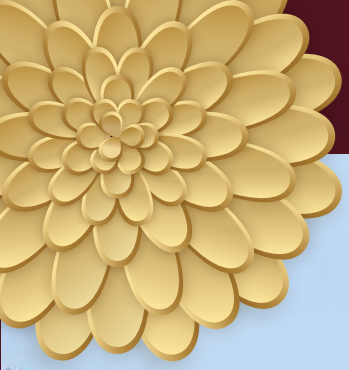

Artistic Impression\*

# SITE PLAN

Spread across an expansive 118.15 acres, The Golden Residences is a tranquil oasis of luxury, offering unparalleled peace and vast, open spaces amidst the lush greenery of Manesar. Discover refined living in a community where tranquility meets elegance and nature blends seamlessly with sophistication. Featuring dedicated sports areas, wellness centers, state-of-the-art gyms, vibrant play zones, and more, The Golden Residences brings all your daily essentials within reach. Crafted for a life of convenience and fulfillment, this community has everything you need to thrive—all in one thoughtfully designed space.

Come Experience The Perfect Blend Of Peace, Tranquility, Convenience, And Community—Away From The Rush Of The City!



Artistic Impression\*



Get a glimpse of life at The Golden Residences!

# AMENITIES



Exclusive Club



Kids Play Zone



Fully Equipped Gymnasium



Swimming Pool with Pool Deck



Banquet Hall



Exclusive Restaurant Coffee Shop



Wellness Centre

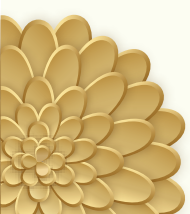



Because Life Is More Than Just Existing!

# THE COMMUNITY CLUB

The Golden Residences Club comes alive, bringing you closer to your community. Vibrant and buzzing, it's the perfect place to spend your evenings, savoring delicious food and creating lasting memories.



Cycling & Walking Track



Swimming Pool



Kids Zone



Wellness Centre



Restaurant cum Cafe



Party Terrace



Banquet Hall



Dedicated Sports Area



Indoor Games



Library



Guest Rooms



Juice Bar

Artistic Impression®



Artistic Impression\*



Artistic Impression\*



Artistic Impression\*



Artistic Impression\*



Artistic Impression\*

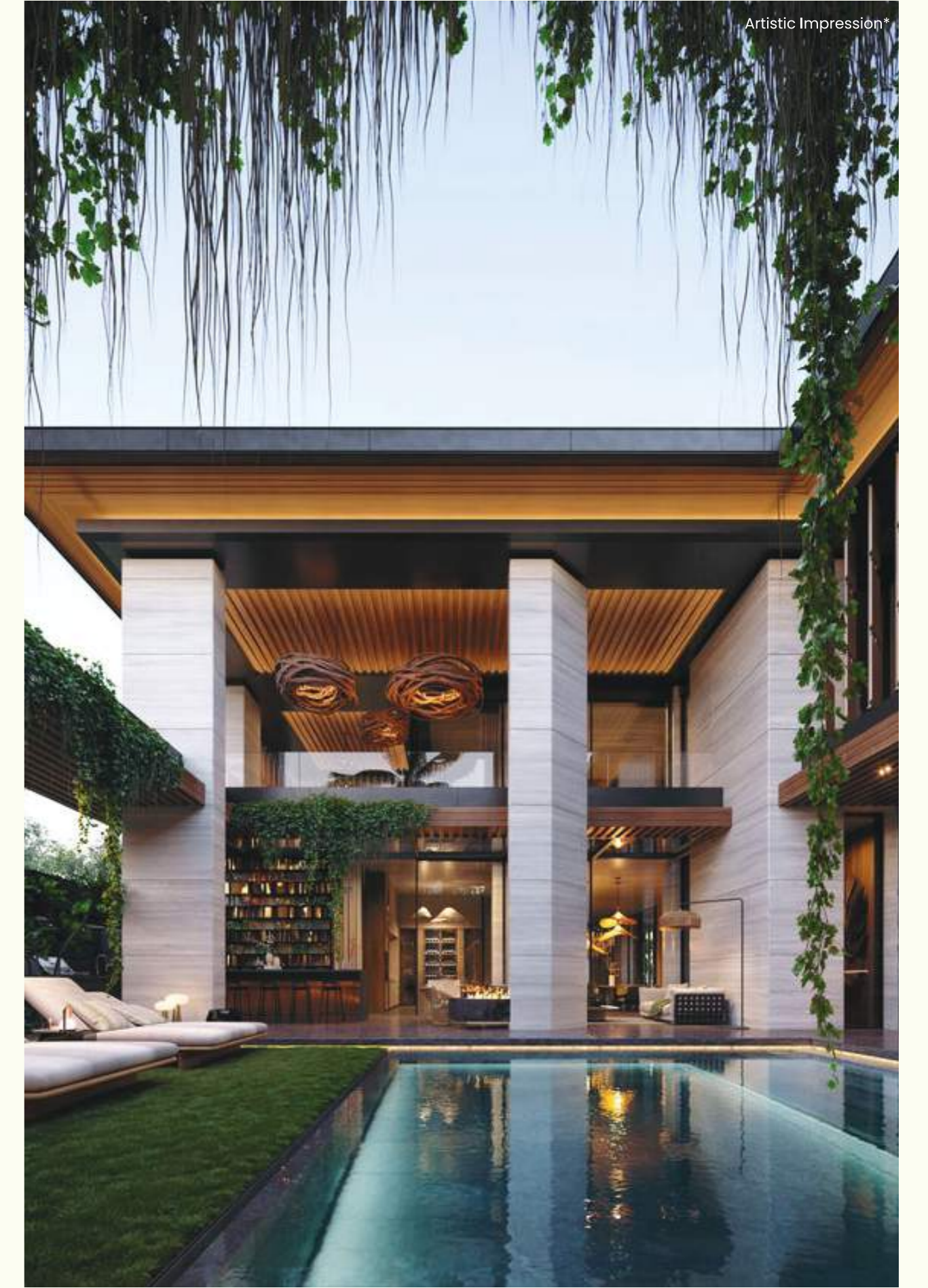

Artistic Impression\*





Artistic Impression\*



Artistic Impression\*

---

If luxury had  
an address,  
this would be it!

---



Artistic Impression\*

These expansive living spaces are crafted with meticulous attention to detail, inviting you to relax and unwind in true luxury. Experience the elegance of serene bedrooms adorned with rich wooden laminate flooring, sleek modern kitchens equipped with high-end appliances, and spa-inspired bathrooms featuring premium fixtures. Every corner of your new home at **The Golden Residences** promises comfort, style, and sophistication at its finest.



# Independent Living!



Take a glimpse inside the luxurious homes you get to call your own!

# GR





Artistic Impression

# DWELLING UNIT

<b>Saleable Area*</b>	1525 to 1600 sqft.
<b>Built-up Area*</b>	1347.610 sqft. of units
<b>Carpet Area*</b>	926.09 sqft.
<b>Balcony Area*</b>	205.90 sqft.
<b>Basement Area*</b>	400 to 450 sqft.
<b>Terrace Area (4th Floor)*</b>	700 to 800 sqft.

- 3 & 3.5 Spacious Bedrooms with study & 3 toilets
- Fully Fitted Modular Kitchen
- Vitrified Tiles in Living and Dining Room
- Air Conditioned in all Rooms and Common Area
- False Ceiling in Living and Dining Room
- UPVC Doors and Windows
- Home Automation in Drawing Room
- Video Door Bell

Disclaimer: The mentioned areas are indicative of a typical layout and may vary based on plot size, unit selection, and final architectural design. Refer to actual unit plans for precise details.

# TYPICAL FLOOR PLAN

- |                               |                               |                              |                           |                           |                           |                          |
|-------------------------------|-------------------------------|------------------------------|---------------------------|---------------------------|---------------------------|--------------------------|
| 1 Bedroom 1<br>11-9" x 11-10" | 2 Bedroom 2<br>11-9" x 11-10" | 3 Bedroom 3<br>12-4" x 10-0" | 4 Toilet 1<br>5-4" x 7-0" | 5 Toilet 2<br>5-4" x 7-0" | 6 Toilet 3<br>6-8" x 4-7" | 7 Kitchen<br>8-2" x 8-1" |
| 8 Lobby<br>7-2" x 5-5"        | 9 Study<br>8-10" x 5-5"       | 10 Lift<br>5-1" x 5-0"       | 11 Balcony 1<br>5-11"     | 12 Balcony 2<br>5-11"     | 13 Balcony 3<br>5-11"     | 13 Balcony 4<br>4-11"    |



# TYPICAL FLOOR PLAN

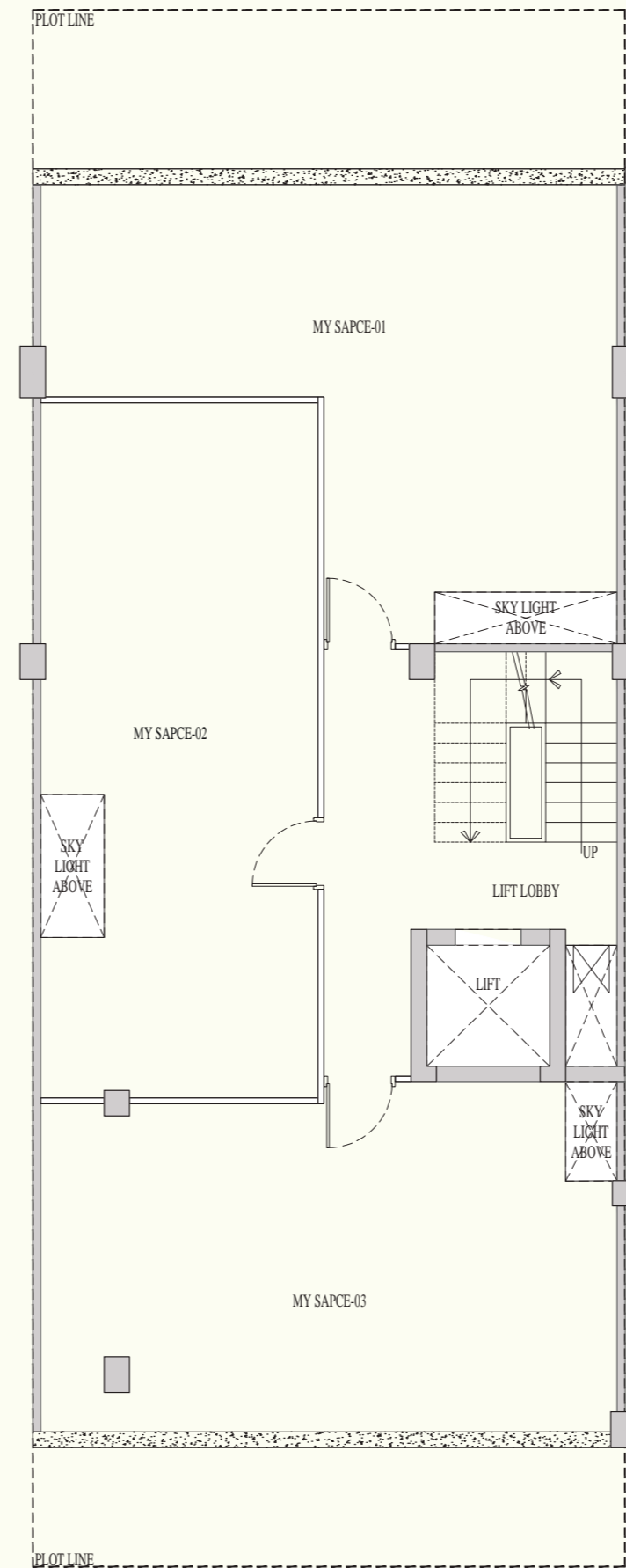

# BASEMENT FLOOR LAYOUT PLAN

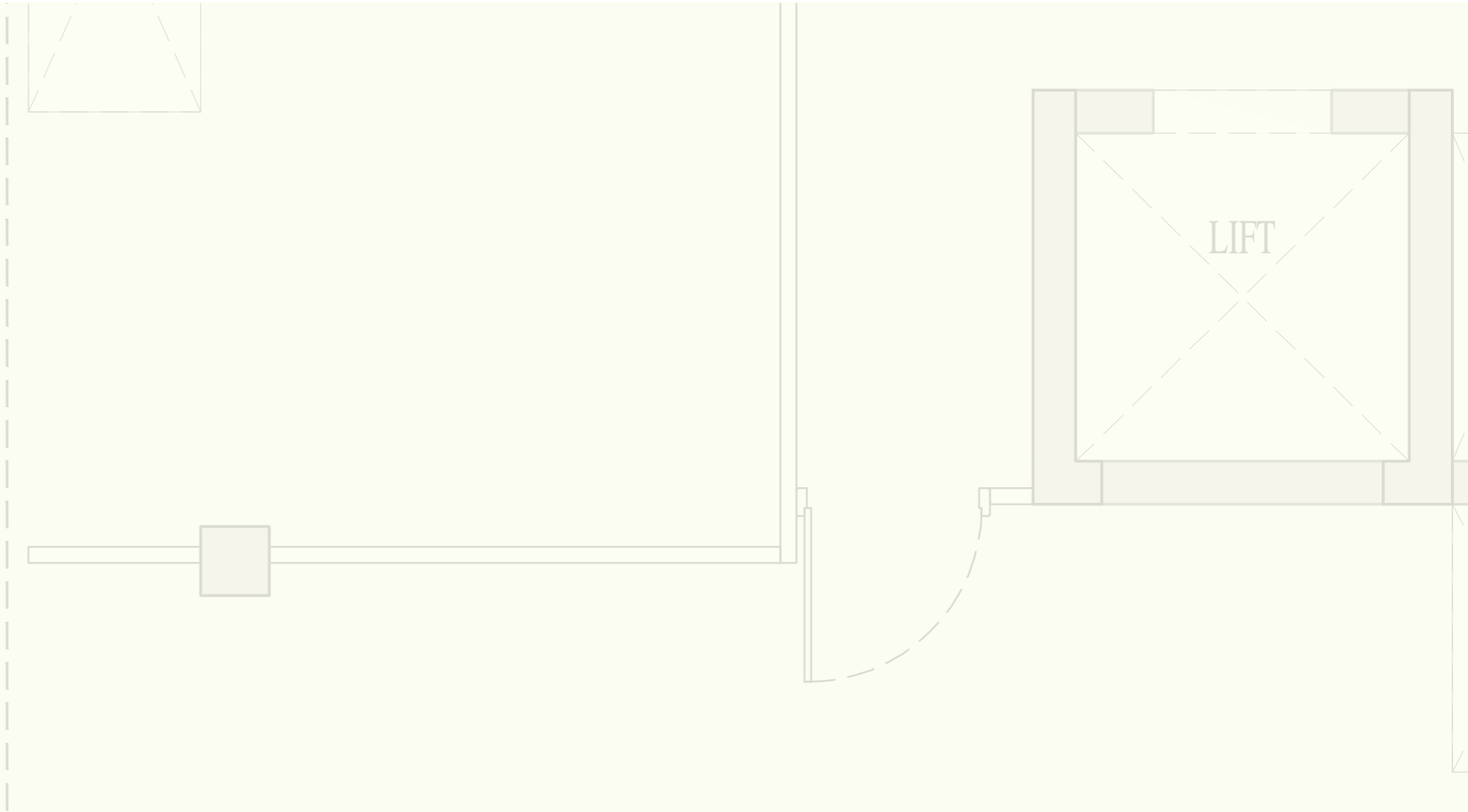

# SPECIFICATIONS



	<b>Living Room &amp; Dining Room</b>	Flooring Walls & Ceiling Air conditioners False Ceiling	Tiles Plastic Emulsion Paint on Wall & Ceiling Split AC Box Ceiling all around periphery with Cove & Cove Lights
	<b>Bedrooms</b>	Flooring Walls & Ceiling Air conditioners False Ceiling	Wooden Laminate Flooring/ Tile Flooring Plastic Emulsion Paint on Wall & Ceiling Split AC Box Ceiling all around periphery with Cove & Cove Lights
	<b>Kitchen</b>	Flooring Dado Walls & Ceiling Sink Counter Top & Facia Kitchen Appliances Wood Work LPG Line C.P Fittings	Tiles Tiles 600 mm high above counter . Plastic Emulsion Paint on Wall & Ceiling. Stainless Steel single bowl sink with drain board Granite Stone with full moulding Stone slab (locally available) Exhaust Fan, Provision of Geyser & RO. Modular Kitchen Provision C.P Fittings fixing good quality material.
	<b>Toilets</b>	Flooring Dado Counter Top & Facia False Ceiling Sanitary Fixtures Appliances Mirrors	Anti Skid Tiles Tiles upto Ceiling Level. Granite Stone with full moulding Stone slab Calcium Silicate Board False Ceiling with trap doors as per design Wall Mounted WC, Wash Basin (counter top) Vanity Exhaust fan, Provision for Geyser ( for shower & wash basin) Mirrors
	<b>Stilt</b>	Flooring Walls & Ceiling	Combination of Granite Stone & Tile Oil bound Distemper over putty
	<b>Basement</b>	Flooring Walls & Ceiling	Vitrified Tiles with 4" high skirting. Oil bound Distemper over putty
	<b>Balcony</b>	Flooring Walls & Ceiling - Rear & Terrace Walls & Ceiling - Front Railing Utility Balcony	Tiles Exterior grade Weather proof paint  Texture paint/Exterior grade Weather proof paint - As per Façade MS Railing /as per facade Utility balcony will have provision for washing machine with water inlet & electrical socket.
	<b>Doors &amp; Windows</b>	Main Doors  All internal Doors I/C Toilet Doors External Door/Windows	Red Mirandi wood frame, Good quality Flush doors with both sides laminated Red Mirandi wood frame with Skin doors/ Laminated UPVC Door/Windows
	<b>Switch &amp; Socket</b>	Modular	
	<b>Home Automation (For Drawing Room Only)</b>	Light Fan AC Video Door Bell	Yes Yes Yes Video Door Bell



	<b>Staircase</b>	Walls & Ceiling Flooring/treads  Railing	Granite/ Tiles stone in Tread, Risers & Skirting Oil bond Distemper over putty on walls & Cement Paint on soffit. SS Railing		<b>Overhead Water Tank</b>	PVC tank individual over raised platform for domestic water supply, lushingwater supply.
	<b>Lift Lobby/ Passage</b>	Lift Fascia Flooring Walls / Ceiling	Granite/ Tiles stone flooring and Skirting Granite stone flooring and Skirting Acrylic Emulsion/ OBD		<b>External Finishing</b>	All surfaces For Shaft openingst  Paint as per Design
	<b>Lifts</b> <small>Will not go on Terrace</small>	Flooring in cabin car Walls  Lift Well & All Shafts Wall	Granite stone in floor SS finish with mirror on one wall and hand rail on others (vendor scope) White Wash		<b>Number Plates for Individual Houses</b>	As per decision design
	<b>Terrace</b>	Flooring/treads Walls	Anti Skid Tiles External grade paint		<b>Letter Box</b>	For each in Stilt Floor

\*DISCLAIMER: All materials subject to availability; design approval required. Brands mentioned are indicative; equivalent brands may be used. Variations possible based on availability and designer's approval.



